

# UNIT 17: UNDERGROUND

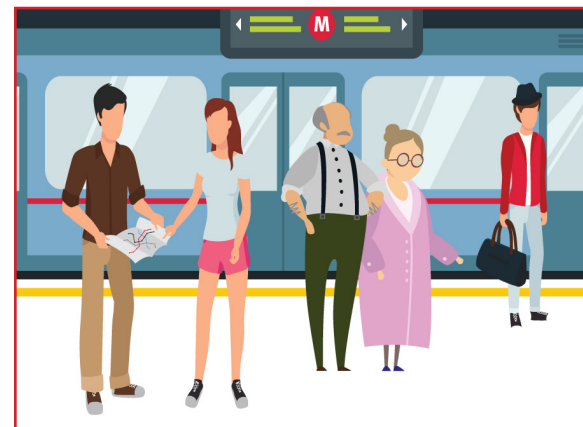

**ELENE**

## **SITUATED ENGLISH** **STUDY & LEARN**

2021-1-PL01-KA220-ADU-000033465



**Co-funded by  
the European Union**

Funded by the European Union. Views and opinions expressed are however those of the author(s) only and do not necessarily reflect those of the European Union or the European Education and Culture Executive Agency (EACEA). Neither the European Union nor EACEA can be held responsible for them.

# SECTION A

# KEY VOCABULARY



Doors



Tube line

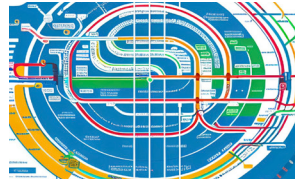

Tube map



Ticket machine



Zone



Ticket

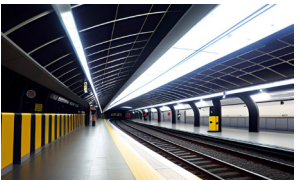

Platform



Escalator



One-way ticket  
return ticket



Seat



Tube station

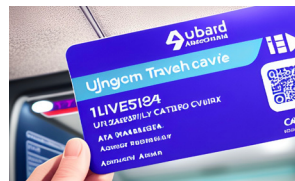

Travel card

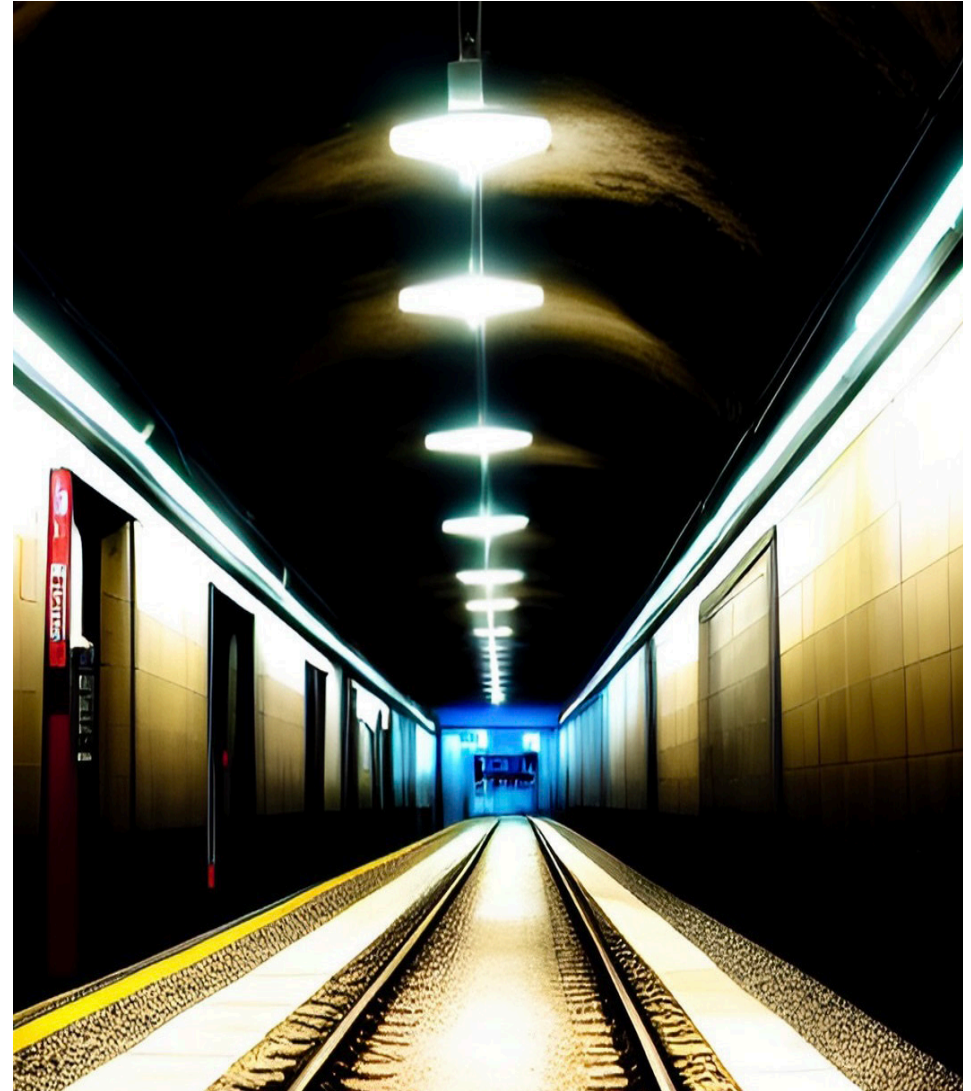

# SECTION B

## What you might hear and see

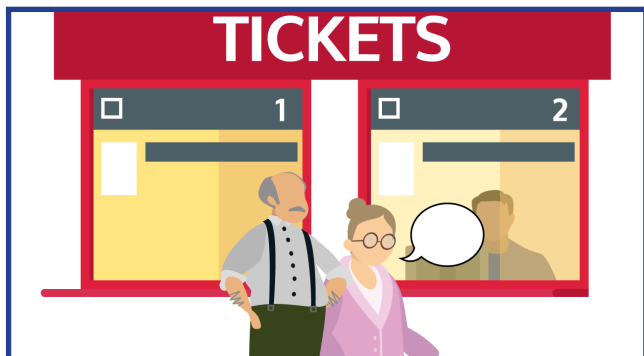

- Mind the gap!
- I would like to buy a single ticket to Waterloo Station.
- How many tickets do you want?



- Do you want a one-way ticket or a return ticket?
- Is the next station Waterloo?
- I'd like a travel card please.
- Which train should I take?
- Can I see your tickets/travel cards?
- How many tickets do you want?



# SECTION C

## What you might need to SAY or ASK in this place

<i>Greetings</i>	Good morning Hello Hi
<i>Thanking</i>	Thank you Thanks a lot
<i>Asking questions at baggage claim area</i>	I want to go to Waterloo Station, which zone is it in? How much is a one-way ticket to Victoria Station? Do I need to change lines for Waterloo Station? What is the next station?
<i>Leave-taking expressions</i>	Good bye Have a good day

# SECTION D

## Basic Dialogues for the Underground

### Asking for the price



**Passenger:** Hello. I want to go to the National Museum.

**Ticket seller:** You need to buy a travel card.

**Passenger:** I need a single ticket. How much is it for one person?

**Ticket seller:** It's 2 euros.

**Passenger:** One ticket please. Should I change any lines?

**Ticket seller:** No, here is your ticket.

### Asking about the lines



**Passenger:** Hello, I have a question.

**Ticket seller:** Yes sir, how can I help you?

**Passenger:** I want to go to South Kensington.

**Ticket seller:** Yes, go ahead.

**Passenger:** Do I need to change lines?

**Ticket seller:** No, you can take the next tube and follow the yellow line.

**Passenger:** Thank you very much.

### Ticket Inspector asking about the tickets

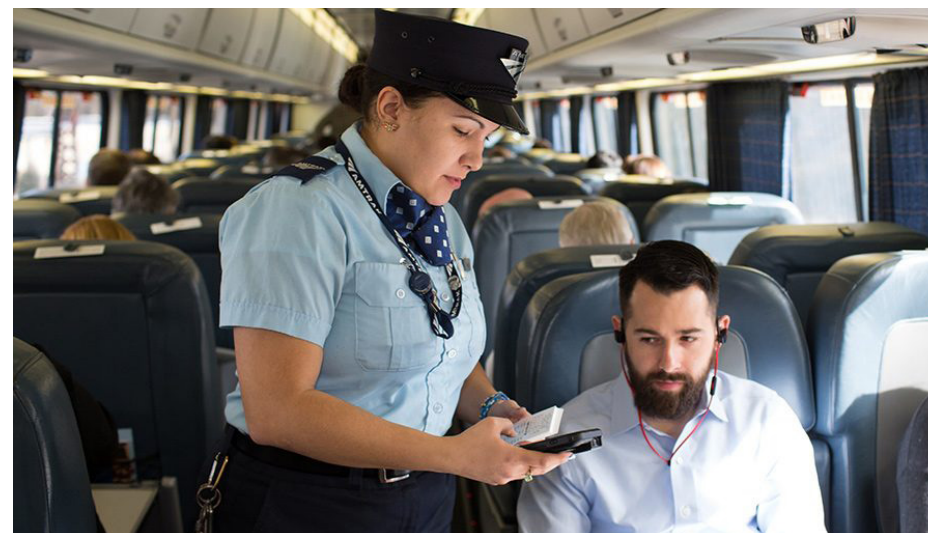

**Ticket Inspector:** Tickets please.

**Passenger:** Here you are.

**Ticket seller:** This is for one person. How about others?

**Passenger:** Ours are here.

**Ticket Inspector:** Thank you, have a good day.

**Passenger:** Four tickets to Cannon Street please.

**Ticket seller:** How many adults and how many children?

**Passenger:** Three adults and one child please.

**Ticket seller:** Single or return?

**Passenger:** Return please, how much is it?

**Ticket seller:** 12.5 euros please

**Passenger:** Here you are, thank you.

# FINAL STEP

## Exercises

Write down the words used for the pictures below.



Tube station

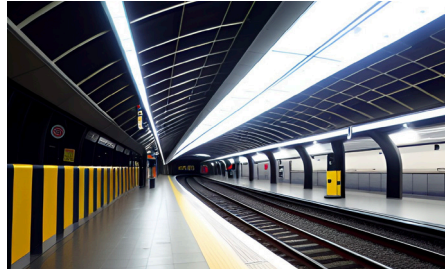

Platform



Tube line



Travel card

Fill in the Dialogue below.

**Ticket seller:** .....

**Passenger:** I would like to buy a ticket to Tottenham.

**Ticket seller:** .....

**Passenger:** Single, please.

**Ticket seller:** .....

**Passenger:** Thank you. Have a good day.

Put a tick next to the statements you say or hear at the underground.

- I would like to buy a ticket to the Waterloo station.
- I would like to rent a car.
- How much are the tickets?
- May I see your driver's license?
- You need to go to Platform 3.
- Here are the keys.
- Can I see a doctor.

# FINAL STEP

# Exercises

*Dialogue at the underground: Elene and Erasmus are at the underground buying a ticket.*



**Ticket seller:** ..... ?

**Elene:** .....

**Ticket seller:** Okay, the next train is in 15 minutes.

**Elene:** How much is the ticket?

**Ticket seller:** Is it a one-way or return ticket?

**Elene:** We will get back here .....

**Ticket seller:** It is 25.6 Euros.

**Elene:** ..... ?

**Ticket seller:** It is Platform 6.

**Elene:** Thank you.

*Read the dialogue below and fill in the blanks with the most appropriate option.*

- a) Which platform?
- b) Return please.
- c) How can I help you?
- d) We want a ticket to Notting Hill.

# VIDEOS

## External Video Links

- <https://www.youtube.com/watch?v=iuzZXGOJz8g>
- <https://www.youtube.com/watch?v=nSaVzujGlj4>

